

I am a resident of the neighbourhood and the greenery near the train station is getting better and better and the noise has been reduced a lot. Every day we walk around the area.

I'm a resident of the neighbourhood and now there's a new themed exhibition here every so often, and it's still free to see!

For us artists my work has been seen by more people and I have been contacted by many people wanting to collaborate.

It's so rare for us passengers to have a place to pass the boredom and have fun while waiting for the train!

I'm a commuter and have to take the train to another city every day for work, my favourite thing about coming back to Sheffield from work is coming here to see the exhibition, it's so relaxing to come here at the end of a busy day at work!

I'm an art student and I usually come here to study and exchange ideas when there are exhibitions and my graduation design is exhibited here, it's really great!

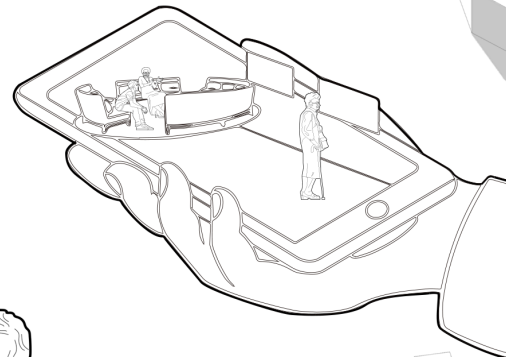



## Project design

I will be working through the possibility of establishing an art gallery within the Russells Bike Shed building in the heart of Sheffield. The building was chosen because of its central location, easy access and high footfall, but mainly because many people, including myself, find waiting in the waiting area monotonous and have little to do while waiting for trains.

The unusual structure and contrasting colours will attract people to visit and experience the art exhibition space through the difference in material textures. Attention is drawn to the entire exhibition through the unusual and flexible structure and the large number of orange areas. A place for travellers and visitors to relax and enjoy themselves while waiting for the train and a high traffic offline exhibition space for local niche artists.





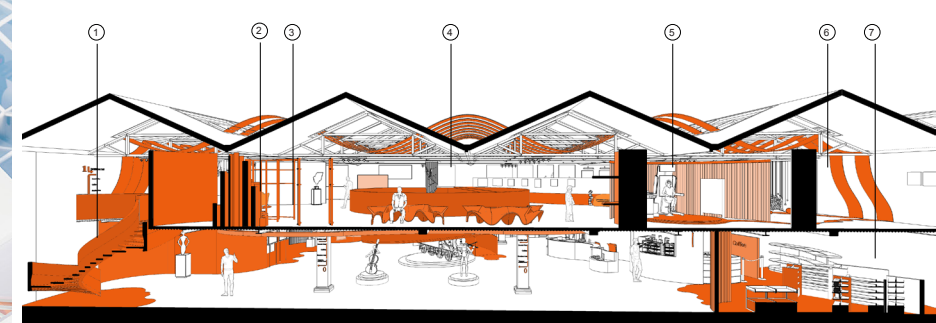

The section view of back

- ① Exit spiral staircase
- ② Recreation area
- ③ Entertainment area
- ④ Exhibition area

- ⑤ VR Experience room
- ⑥ Installation art room
- ⑦ Coffee and souvenir shop
- ⑧ Office and storage room

- ⑨ 3D audio-visual room
- ⑩ Reception
- ⑪ Sculpture area
- ⑫ Themed exhibition area

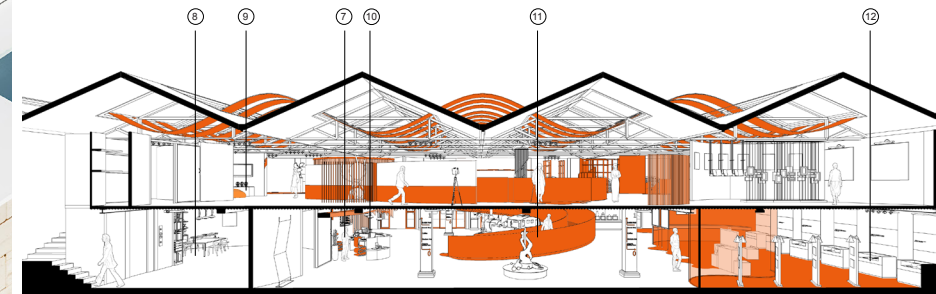

The section view of front



East side of the lobby

Ground floor

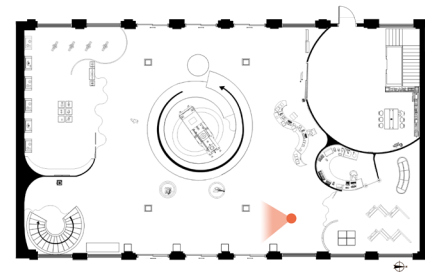





Lobby entrance

Ground floor

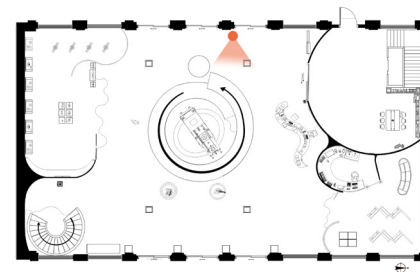



Exit staircase

The first floor

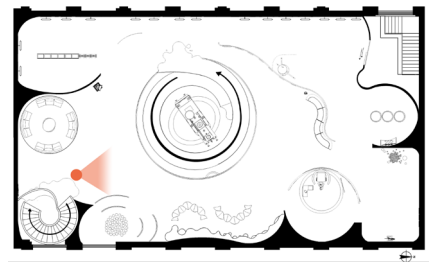





## Recreation area

First floor

